

## Jamie Allen

G Am D7  
 5 G C Bm Em Am D7 1 G 2 G  
 9 G Em Am A7 D7  
 13 C Bm Em Am D7 1 G 2 G

## Red Haired Boy

A A D A Em  
 5 A A D A Em A  
 8 Em D A Em  
 13 A A D A Em A

## Top of Cork Road

## Morrison's Jig

## Maggie In The Woods

## Rakes of Mallow

*Traditional*

## Fair Jenny's Jig

*Peter Barnes*

## Calliope House

## Over the Waterfall

Staff 1: Chords D, A, D, A, D.

Staff 2: Chords A, D, C, followed by first and second endings for G.

Staff 3: Chords D, G, D, A7, D.

Staff 4: Chords D, G, D, A7, followed by first and second endings for D.

## Scollay's Reel

Staff 1: Chords Em, D.

Staff 2: Chords Em, B7, Em.

Staff 3: Chords Em, Am, Em, D.

Staff 4: Chords Em, B7, Em.

## The Connaughtman's Rambles

♩. = 120

## My Darling Asleep

## Liberty

## St. Anne's Reel

## The Road to Lisdoonvarna

## Swallowtail

## Cherokee Shuffle

## Colored Aristocracy

Chord markings above the staff:

- Measure 1: G
- Measure 2: Em
- Measure 3: C
- Measure 6: G
- Measure 7: A7
- Measure 8: D7
- Measure 9: G
- Measure 10: Em
- Measure 11: C
- Measure 12: Em
- Measure 13: C
- Measure 14: G
- Measure 15: A7
- Measure 16: D7
- Measure 17: G
- Measure 18: D
- Measure 19: G

## Aunt May's Canadian Jig

## Rosin the Bow

## La Bastringue

## Chorus Jig

*England*

## Galopede

*England*

G D G C G C Am D  
 5 G D Em G Am D G  
 8 G C Am D Em C D  
 13 Em C Am G D G  
 17 G C D  
 21 G D G

## Hull's Victory

*R-4  
New England*

F C F C F  
 5 F C G G7 C  
 9 F B $\flat$  G C  
 13 F C F C F

## the Gay Gordons

*J.S.Skinner*

Rory O'More  
Irish Jig

## Petronella

*Trad*

## Green Mountain Petronella

## Road to the Isles

R-17

## Three Around Three

Trad

## Lady of the Lake

## Steamboat Quickstep

## Rochdale Coconut Dance

## the Rattlin' Bog

## Harper's Frolick

## Road To Boston

## Off She Goes

D G A D D G Em A  
 5 D G A D G A D  
 8 D G D A  
 13 D G D G A D

## New Rigged Ship

D A  
 5 D D A G A7 D  
 8 D Bm Em A7  
 13 D Bm D A7 D

## Les Fraises et les Framboises

## Red Wing

## Il est né, le divin enfant

*French Canadian*

$\text{♩} = 100$

## Glise à Sherbrooke (the Big Ship)

## Davy Davy Knick Knack

*Trad. (England)*

$\text{♩} = 100$

## the Rose Tree

*England*

## Soldier's Joy

*Traditional Fiddle Tune*

## Staten Island

## Come Dance and Sing

## The Mason's Apron

## Jefferson and Liberty (The Gobby O -- Jig)

## Haste to the Wedding

## Lilli Burlero

## One Hundred Pipers

*Scotland*

## Roaring Jelly (Smash the Windows)

from R. Miller/New England Fiddlers Repertoire  
Arr. T. Traub 8-10-03

## Old French

Canada

# Lewis Bridal Song

(Mairi's Wedding)

G Am D

5 G C Am D

9 G C D

13 G(F#m) Em C Am D

### The South Wind

### Margaret's Waltz

*Pat Shaw*

### Amelia's Waltz

*Bob McQuillen 1981*

## The Blackbird

G C G (D) G C D7 G  
 8 G Bm C D7 G Bm C D7  
 17 C D C D7 G C D7 G

## The Star of the County Down

*Trad*

Am F C G C Am Em  
 9 Am F C G Am Dm Am  
 16 C G C Am Em  
 25 Am F C G Am Dm Am

## Si Bheag Si Mhor

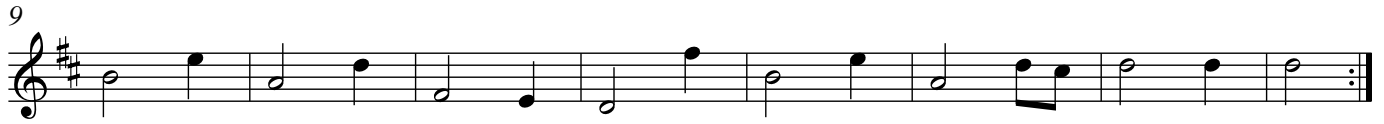
*Turlough O'Carolan*

## Ashokan Farewell

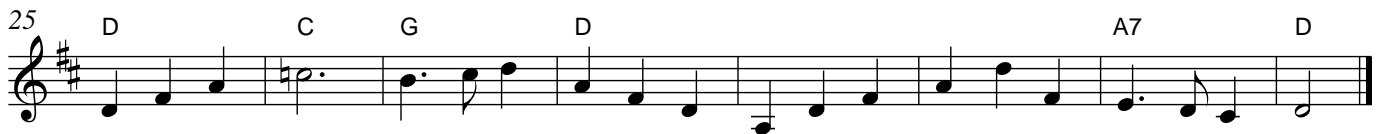
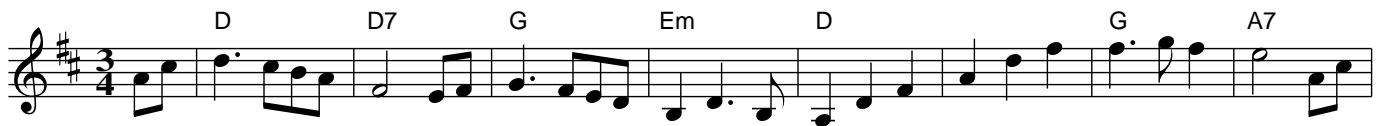
*Jay Ungar, 1983.*

## Planxty Irwin (Colonel John Irwin)

*O'Carolan*

## Planxty Fanny Powers (Fannuidh de Paor) (Mrs. Trench)

*O'Carolan*

## Sheguiandah Bay

*Don Pettigrew*

3

9

16

25

## Vals del Corazón for Vonnie Carts-Powell

*Rickland Powell (2013)*

A

B $\flat$

E $\flat$

B $\flat$

B $\flat$

B $\flat$

B $\flat$

F

9

B $\flat$

E $\flat$

B $\flat$

B $\flat$

F

B $\flat$

17

F

B $\flat$

F

B $\flat$

F

25

B $\flat$

E $\flat$

B $\flat$

B $\flat$

F

B $\flat$