Morning Glory

Andy Anderson

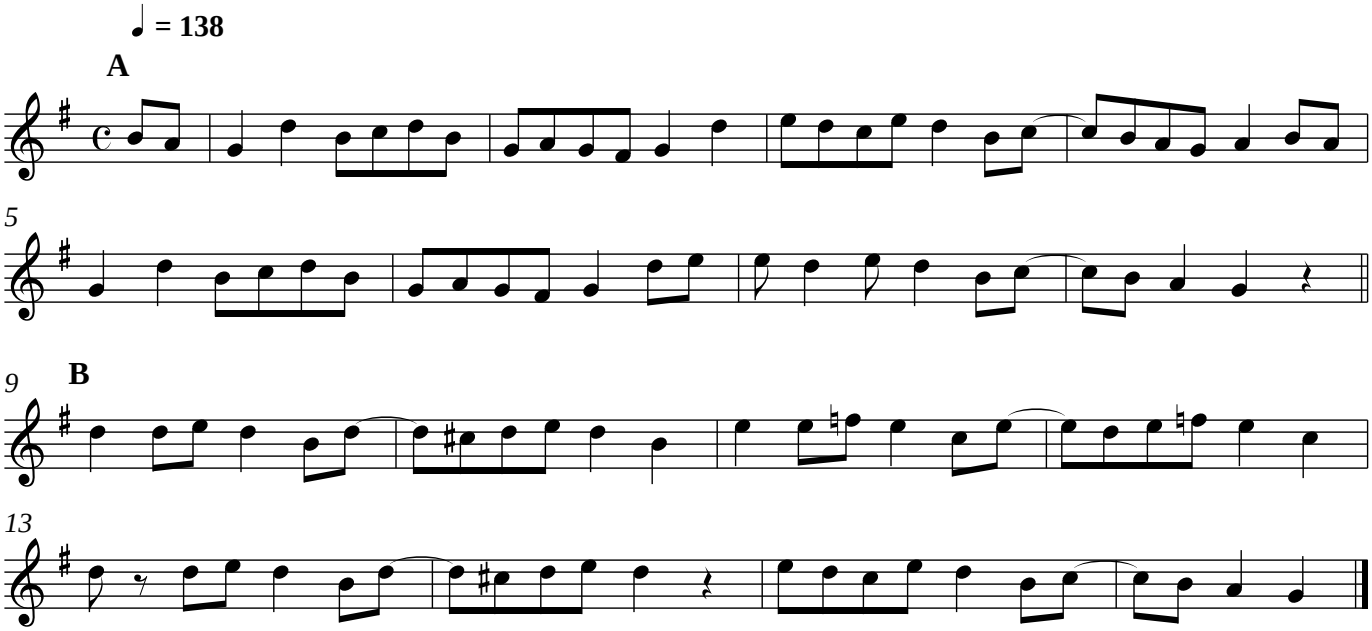

Morning Glory
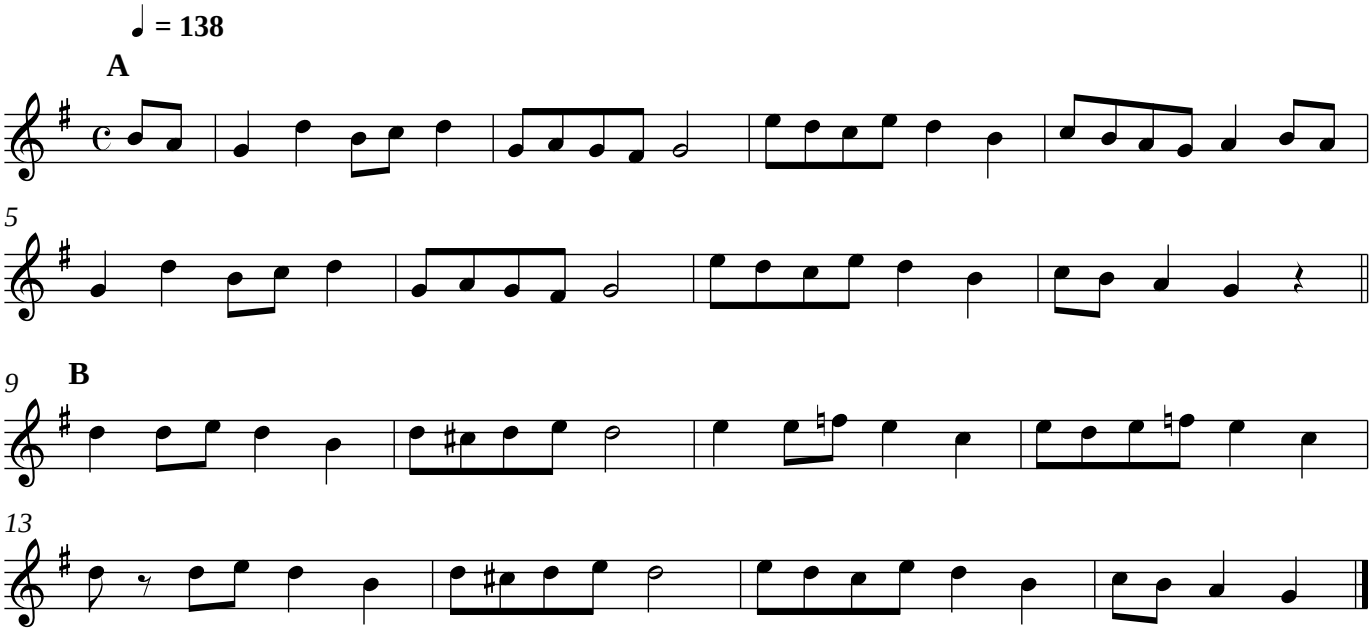
Andy Anderson