Ale, Ale, Glorious Ale
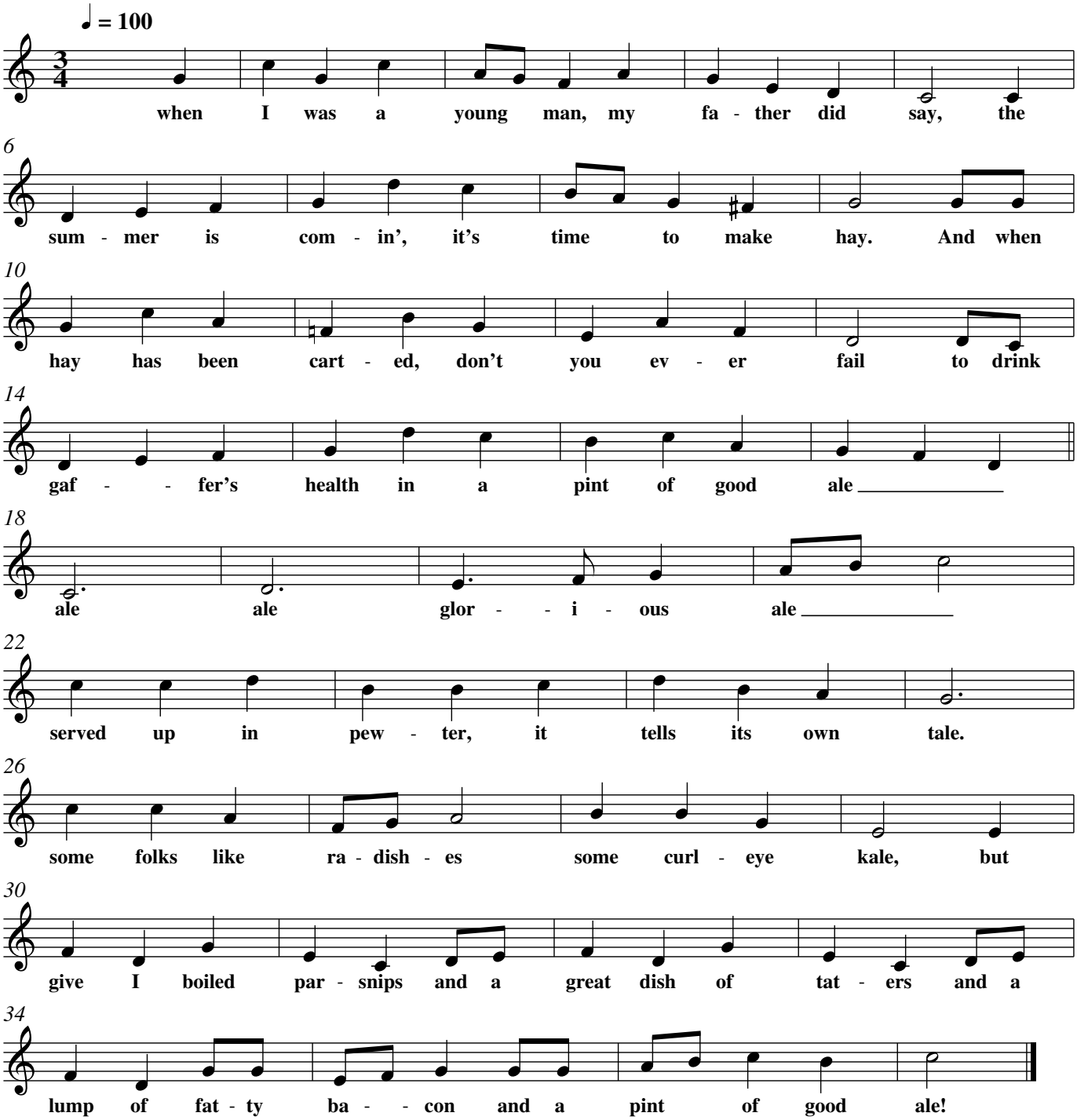
traditional