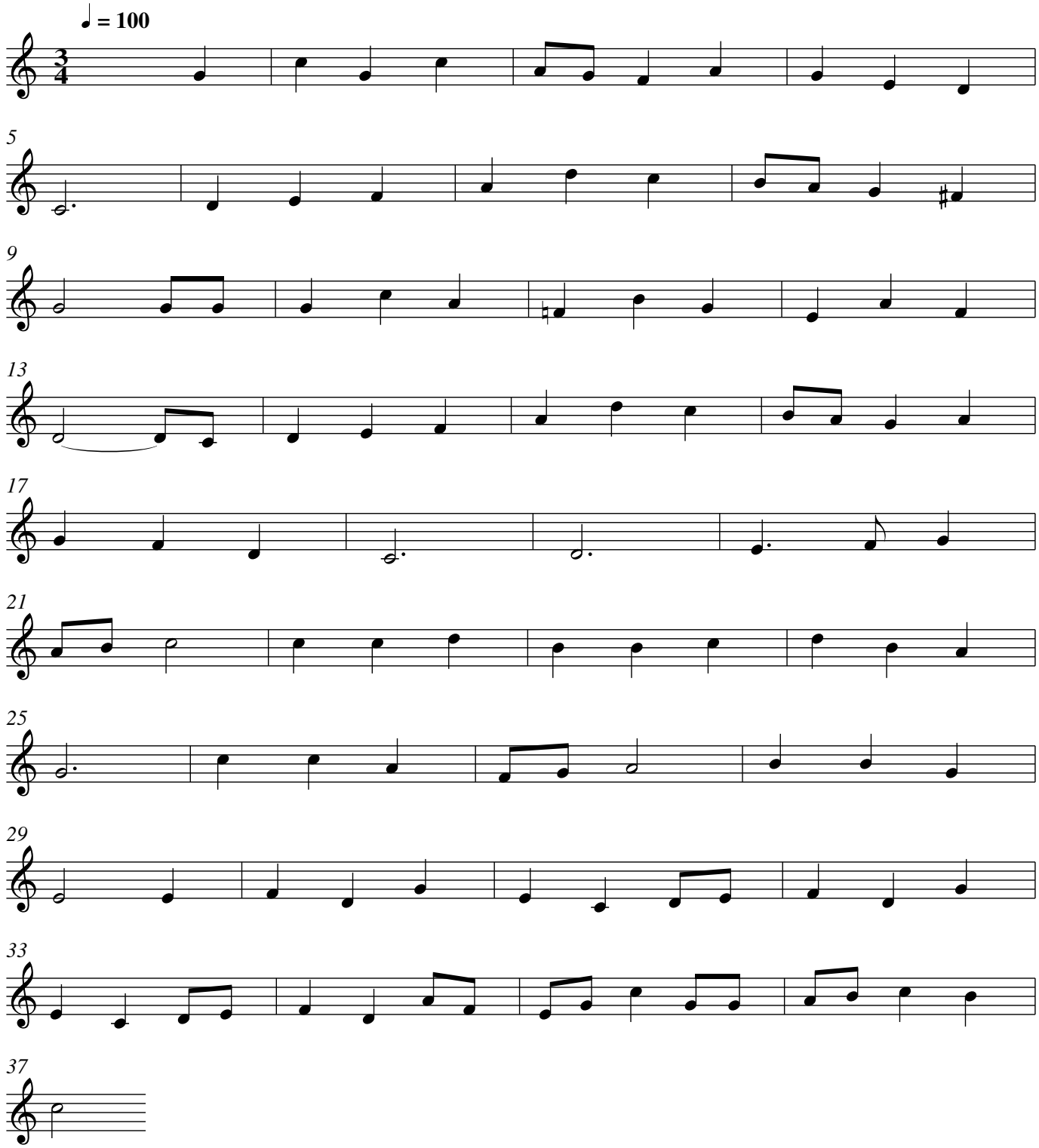# Glorious Ale